THE WEATHER

For Richmond
Unsettled Thursday

RICHMOND RECORD HERALD
A RICHMOND PAPER FOR RICHMOND PEOPLE

AT A GLANCE

	Page
Former Richmond Man Killed	1
Shriners Name Speakers	1
Richmond to Meet Tamalpais	3
Many Attend Club Meet	4

VOLUME 33—TWENTY-FIRST YEAR | Richmond, California | Thursday, October 11, 1923 | Number 133

FORMER LOCAL MAN KILLED; TWO DIE IN BLAST ON SHIP

MANY INJURED IN BLAST ABOARD U. S. SUBMARINE AT SAN PEDRO

LOS ANGELES, Oct. 10.—A terrific explosion late this afternoon shook the United States submarine S-37 from stem to stern as she lay at anchor in San Pedro harbor.

Two men are known to have been killed in the explosion and at least five men are injured, several perhaps fatally.

The blast occurred in the battery compartment of the undersea craft and was caused by an explosion of hydrogen gas.

Fierce flames now are raging in the battery compartment of the craft in an after section below decks.

Two men are imprisoned in the fiery compartment.

The two men given up as dead are:

C. Arboza, 25, cook, who enlisted from Manila.

Jack Gardner, 22, electrician, third class, from Philadelphia.

The parents of the two men have been notified of their death.

Teachers Institute Date Is Announced

Notification was given to Contra Costa teachers yesterday by Superintendent of Schools William H. Hanlon that the annual Contra Costa teachers' institute will be held in Oakland, October 22 to 25 in conjunction with the California Teachers' association convention.

Contra Costa teachers are to meet in separate session on Monday morning, October 22, for roll call and organization and election of two representatives to the bay section council of teachers.

The program of addresses at the association convention is listed as follows:

Monday morning—Bruce H. Painter, president of the California Teachers' association, bay section; Fred M. Hunter, superintendent of schools of Oakland; Dr. W. W. Kemp, dean of the department of education at the University of California.

Tuesday morning—Dr. Henry Suzzallo, president of the University of Washington; Dr. B. T. Baldwin of Iowa University.

Wednesday morning—Dr. Patty Hill of the University of California; Will C. Wood, California state superintendent of public instruction.

Thursday morning—Mark Keppel, president of the California Teachers' association; Joseph M. Gwinn, superintendent of schools in San Francisco.

Attendance of teachers at the convention will mean the closing of all schools in the county for the week of the convention.

Business Opportunity

Well known and long established business for sale. Has always been a well paying proposition. A very profitable investment. Part terms can be paid from the profits. Only responsible party considered. The owner has other interests.

For information.

Address Box 565
Record Herald

El Cerrito Man Testifies In Alien Paper Fraud Case

A sweeping denial of all charges brought against him of having accepted bribes in connection with fraudulent naturalization papers was made yesterday by Frederick N. Littleton, former United States naturalization examiner, when he took the stand in his own behalf in the federal court.

Littleton denied that he had ever gone to court for any naturalization decree, and declared they were always sent to his office.

He said M. R. Bevington, in charge of the naturalization office "destroyed records of the office until our records were nothing but a skeleton." He claimed that among these alleged destroyed records were some necessary for his defense, and that there were others existing in the office to which he was unable to have access.

Judge A. H. McKinnon of El Cerrito testified as a witness for the defense yesterday. The trial has consumed eight weeks and eighty witnesses for the gavernment have been heard.

McKinnon, who said he was general adviser to "almost everybody" and especially to persons seeking naturalization, helped along a number of aliens who were admitted to citizenship by Littleton. Naturalization conferences were held in one of his numerous offices, said the witness, but he never at any time heard prospective citizens discussing with Littleton the matter of payment for citizenship.

The witness stated that in June of this year John Moratti, naturalized by Littleton, said to MacKinnon that "I would rather have my heart cut out than to do what I did when I told the government men lies about Littleton." Littleton was present at the conversation, said the witness. Moratti said he was about to run away, but was dissuaded by Littleton, MacKinnon testified.

MacKinnon admitted he had visited the United States attorney's office prior to the Littleton trial and was informed that unless he told all that he knew about the alleged frauds that he would find himself in serious difficulties. He told federal officers, he said, he had nothing to hide and would tell everything he knew. So far as he knew, the witness said, Littleton was innocent of any irregularities in naturalization. MacKinnon frequently lunched with Littleton and "new citizens" in Martinez, the witness testified.

Starts Suit For Richmond Land

Charging that she was falsely and fraudulently led to believe that San Francisco property would be exchanged for lots in Richmond and that she executed deeds to the defendants transferring her property valued at $4,000, Helen M. Cooks has filed suit in the superior court here asking that the deed be decreed void and in the event that the deed is not returned, that a legal title to the land be conveyed to her by the court.

The plaintiff declares in the complaint that no consideration ever passed in payment for her property and that she executed the deed believing the representations of the defendant that San Francisco property would be exchanged.

RICHMOND MEN AMONG SPEAKERS FOR CEREMONIAL HERE SATURDAY

The new Roosevelt Junior High school will be the scene Saturday for the big ceremonial initiation, dinner and dance, which is to be given here by Aahmes Temple Shriners, and which will be attended by members of the temple from all parts of northern California and the San Joaquin valley.

Definite announcement was made yesterday that the 45 piece Antioch Boy Scout band had been secured, and with Richmond troops will take an active part in the parade. The parade will be led by a detachment of Oakland policemen, members of the Shrine, to be followed next by the Boy Scout band and troops, then the 50 piece Shrine band.

Through the co-operation of Mayor W. W. Scott, City Manager McVittey and Chief of Police Wood, the Richmond officers will act as special policemen for the parade.

Six hundred places will be set for the dinner, which will be followed by the dance in the Roosevelt Junior High school gymnasium. After dinner speakers, as named yesterday, will be J. F. Brooks, Richmond, manager of the Standard Oil refineries, toastmaster; William J. MacCracken, illustrious potentate, Oakland; Frank Haley, chief rabban, Oakland; Claire Horner, orator, Richmond; Dr. J. L. Pease, past potentate, Oakland; Frank Meridith, past potentate, Oakland; Harry Ells Richmond; Superior Judge Lincoln Church, past potentate, Oakland; W. D. Mason, Richmond, and a number of local speakers, including candidates.

Macdonald avenue is now being decorated for the occasion, and before time for the parade to start Saturday the street will present a festival appearance. Elaborate preparations are being made for the affair here and all indications point to one of the most successful ceremonials ever held in a bay city.

The work of decoration is being taken care of by a committee headed by Lou Schroeder. Green, yellow and red banners are being used.

It was announced last night that every Boy Scout, whether with uniform or not, is to take part in the parade.

Vessel Which Left Here Saturday Is Fighting Flames

Saturday the freighter Stanley Dollar of the Robert Dollar company left the Richmond wharf headed for Japanese ports with a cargo of oil. Today the vessel is making its way back to this harbor while the members of its crew fight desperately to keep down a fire which broke out in her No. 3 hold shortly after midnight yesterday.

The blaze was discovered when the ship was 550 miles out and distress calls were issued. Later Captain Wilkes reported that aid was not needed, as he believed the crew could keep the fire under control until the ship reaches port. The freighter is 4,171 tons and carries a crew of thirty. There are no passengers aboard.

Communists Block German Control Bill in Reichstag

BERLIN, Oct. 10.—The third reading of Chancellor Stresemann's authorization bill, which would give him wide authority in dictating Germany's policy, was postponed today by the joint action of the nationalists and communists in the Reichstag. This postponement will be in effect until Thursday, and it is understood that those opposed to the measure hope to be able to defeat it at that time.

Efforts are being made to get Germany back on a substantial economic basis, but those opposed to the present government contest that under measures which are being used it will take at least a year to effect any basic changes.

Colombo Hotel Is Closed Under Act

The Colombo Hotel in Richmond was ordered closed yesterday for one year under abatement proceedings instituted by District Attorney A. B. Tinning under provisions of the Volstead act by Judge H. V. Alvarado.

The suit was filed against Santini Rafello and others.

Jackson Given Ten Years in Prison

OROVILLE, Oct. 10.—Robert Jackson, woodsman, 27 years old, admitted slayer of Theodore Lockhart at Nord on the night of August 20, appeared in the superior court yesterday and was sentenced to an indeterminate sentence in the state penitentiary at San Quentin for not to exceed ten years.

After entering pleas of guilty to a charge of manslaughter in a justice court in Chico and in the superior court in Oroville, Jackson requested probation. Many friends in the vicinity of Nord joined in the effort to have him released. The matter was referred for one week to Probation Officer E. S. Bybee.

After reading his report to the court in which he advised against probation Bybee stated that the case, coming to him as it did, without having been heard before a jury with the result that the only evidence was that taken at the coroner's inquest, was a greater responsibility than could be placed upon a probation committee. Superior Judge H. D. Gregory agreed with this sentiment.

Asked if he had any legal reason why sentence should not be passed, Robert Jackson again told of the altercation with Lockhart, who, it has been declared, had been attentive to Mrs. Capitola Sollars without her sanction, and that after the altercation he was afraid of Lockhart, went to a neighbor's, secured a gun and followed Lockhart a distance, overtaking him and demanding that he stop. When he did not stop Jackson fired.

MANY ATTEND WHIST PARTY

The whist party given by the Native Daughters Tuesday aternoon at the Musicians hall was attended by a very large crowd. Prize winners for the afternoon were Mesdames Elwell, Hutson, Watson, Snelgrove, Handelson and Reulein. The third game of the series will be played at the Musicians hall next Tuesday afternoon.

Revolt In Germany Threatens Empire

MUNICH—August Von Kahr, former premier, who has been appointed commissioner general for Bavaria with full powers by the Bavarian council. The Berlin government now sees in this dictatorship the hostile move toward the establishment of an independent Bavarian state with Prince Rupprecht hailed as king. Civil war looms and the return in part at least, of imperialism, seems imminent.

Chase Bandits To Richmond To Give Back Bag of Silver

Is honesty the best policy? The bandits who held up and robebd the Seventh street branch of the Bank of Oakland last Monday, think so. Not for themselves, of course, but for unsuspecting, law abiding men like A. E. Carey, a garage man of 830 Eleventh street, who chased the robbers from Oakland to Richmond while they were making their getaway, in order to hand them a bag of silver which they had dropped in their flight.

"They seemed honest enough," said Carey in reporting the matter to the police yesterday. "I supposed they were bank messengers."

Carey told the officers that while he was driving his car along at San Pablo and University avenues on the day of the robbery, he saw a heavy bag drop fro ma passing machine. On examination he found it was a bag of silver and gave chase, returning it to the bandits.

"Thanks, awfully, old man," one of the bandits said. "It's a real pleasure to meet an honest man like you."

Carey assured them that the pleasure was mutual. He started back toward Oakland. As the bandit stepped on the gas he waved his hand to Carey and said, "Hope I see you again sometime."

"I hope so too," said Carey when he heard about the robbery.

Kels Is Sentenced To Die On Gallows

STOCKTON, Oct. 10.—Alex Kels has been sentenced to the gallows and will be executed January 4, 1924.

Sentence was passed here today by Judge D. M. Young, and Kels will be taken to Folsom prison within the next ten days where he will be held until the date set for his execution.

The next to the last act in one of California's most dramatic cases took place today before a crowded courtroom. Kels, who had confessed to murder, showed little emotion when sentence was passed.

Y.M.C.A. Drive Will Start Today

The drive for the $6,500 necessary for the budget outlined by the Y. M. C. A. of Richmond, will start today under the direction of W. D. Mason, general superintendent of the Standard Oil company, who has been named in charge of the drive.

Mayor W. W. Scott heads one division of workers, with Charles S. Renwick, Fred S. Newson, Aubrey Wilson, H. A. Johnston and Arthur C. Faris as captains. Percy M. Stanford, head of the other division, has Larkin Younce, Dr. W. W. Giberson, Dr. W. M. Bullock, Howard N. Flint and J. C. Hitchcock as captains. There are 60 men on the teams.

A banquet is to be held tonight at 6 o'clock at the Women's club to discuss plans.

$500,000 Loss Is Caused by Fire

Two men were injured and hundreds of gallons of oils, a great quantity of outing goods and costly machinery went up in smoke yesterday when the old John Deere warehouse at Merrimac and Illinois street in San Francisco was razed by fire. The loss is estimated at $500,000, most of which is covered by insurance.

The injured were: William Foley, Engine No. 4, serious injury to right knee. He was caught between two fire trucks while fighting the flames. H. W. Rickman, employee of the Indian Oil company, both hands severely burned.

The blaze is said to have started beneath the floor of the Indian Oil company, among dry weeds.

F. E. CAUSEY IS VICTIM IN TRAIN WRECK WHEN CAR GOES INTO CREEK

First word that a former Richmond resident was one of the ill fated passengers to have their lives snuffed out when a Burlington passenger train plunged into the swirling torrent of Cole creek near Casper, Wyoming September 27, was received yesterday by Bert Curry, undertaker, who will today receive the remains of Fines E. Causey, for years a well known Richmond citizen.

The tragic announcement came as a shock to Richmond friends of the Causey family, no rumor of his untimely death having reached here until yesterday.

Causey's father, the late James R. Causey, was one of the pioneers of Richmond and was well known by all the residents of the city. After his death his widow, Mrs. Pauline Causey, moved to Los Angeles where she is living with her sons and daughters.

Causey and his wife, Mrs. Mattie Causey, have been living in Los Angeles for years, but he has visited Richmond at different times and has kept in touch with his many friends here. Owing to Richmond being the old family hame the funeral will be held here and interment will be in the family plot in the Richmond cemetery.

Besides his widow and mother Causey is survived by a son, Lester Causey, of Bakersfield, a daughter, Mrs. Stella Finley, of Los Angeles, three sisters, Mrs. Eunice Engelke, of Taft, and Pearl and Heeln Causey of Los Angeles, and two brothers, China and James Causey of Los Angeles.

The remains will arrive in Richmond at 9:30 o'clock and funeral arrangements will be made as soon as the family arrives. The services will be under the direction of Bert Curry.

C. of C. Committee Meeting Postponed

Postponement of the meeting of the Richmond Chamber of Commerce committee, which was to have been held tonight, was announced yesterday. The meeting will be held Thursday, October 18, it was stated.

The meeting was postponed because of a report of the finance committee that its work had not yet been completed. It was stated, however, that the work was going ahead rapidly, and that success is assured. The report was made by S. P. Merry.

VISIT IN NEW YORK

Mrs. P. C. Campbell and daughter Julia, are visiting in New York City.

Make your money go farther at
OUR BIG
Stock Reducing Sale
Egans
917 Macdonald Avenue

RICHMOND RECORD HERALD

A Consolidation of the Record-Herald and Richmond News

Published every morning except Mondays and the days following Holidays by the

RECORD-HERALD PRINTING AND PUBLISHING CO.

Telephones Richmond 70 and 71 1030 Macdonald Ave.

G. E. MILNES President and Manager

GROVER E. MILNES Business Manager

Entered at the Post Office at Richmond, California, as Second Class Matter.

Official Paper of the City of Richmond

Subscription Rates

One year $6.00

Six Months $3.00

One Month by carrier 50c

OUR GOAL TO THE SOUTH

WITHIN a decade our trade with the Latin Americas has increased from $798,000,000 to $1,684,000,000 or 111 percent. During the fiscal year ending June 30th it was reported that 2' percent of our trade with all the world as compared with 19 percent of that same trade in 1914. Properly fostered it could be developed to account for one third of our foreign commerce. It is now, and probably for 50 years to come will be an ideal trade to encourage, for the bulk of our imports from these countries consists of raw materials to be worked up in American mills by American labor, backed by American enterprise. Also, a considerable fraction of the imports include bananas. cofffe. cocoa, and many other non-competing commodities. Our exports to these countries consist very largely of manufactured goods of all kinds.

In 1914, our imports from the Latin Americas—and by the term is meant the countries of South and Central America, the West Indes and Mexico.—totaldd $497,000,000 in value, while exports to them reached $301,000,000 or a balance against us of $196 000,000 In 1922 we imported from them $679,000,000 worth of commodities and sold them $535,000,000 worth of goods, or a balance against us of for the year of $144·000.000. In the year just ending imports from them came to $1,045,000,000, exports to them $639,000,000 or a balance against us of $406,000 000. These are unfavorable trade balances however, which we need not view with alarm, since the crude products which we import from the Latin Americas become manufactured goods sent out to all the world to the extent that they are not consumdd in this country. The astonishing increase in importations in 1923 over 1922 from these countries is a first rate indication of the capacity at which our mills were operating last year.

There are many factors present to explain the desirability, yes the necessity of developing trade with the Latin Americas. First, our tariff policy, essential because of low labor standards and production costs of Europe and the orient which compete with us in manufactured goods, bears more lightly on the Latin Americas than on any other group of countries. Cuba is the only Latin country which has voiced any decided opposition to the present tariff law, because of her specialization in sugar. But, she receives a 20 percent preferential in our market on this commodity whereby she is in a position to compete with any other foreign country in the sugar trade.

Second, the question of invisible exchange presents no such problem in our relations with the Latin Americas as it does with other countries. Movements of capital too, and some tourist expenditure in the Latin Americas are considerable but they are conducive to still better trade relations and more friendly associations.

Third, this is a trade unlikely to arouse the jealousy or ire of the participants. European and oriental countries may watch its expansion with envious eyes and they undoubtdlly will propagandize in the future as they have in past to impair it. Appraised of that fact, we must be on our gaurd. But, in general the trade of the United States and the Latin Ameicas is complementary rather than competitive and such are the environment and temperament and characteristics of the Latin Americans that it will be some generations before industrial competition between the peoples of the northern and the southern republics will show pressure.

Let the internationalists wail of Europe. The perspicacious and practical Americano in foreign trade will focus his attention on Mexico and the lands pointed out by the Florida peninsula.

FIVE DOLLARS

WHAT would you do if someone would approach you on the street and tended you a five dollar bill?

And, if you saw this same person presenting similar bills to every man. woman and child in Richmond, out of a great big sack,—what would you think?

It is probable that the average citizen would look the bill over carefully and hand it back. He would be sure that no one would be so crazy as to give five dollars to each and every inhabitant, that his mind would leap to the one and apparently sane conclusion—that the bill giver was an idiot or that the bills were bogus.

YPet, it would be possible for almost possible for every man, woman and child in the United States,—not merely in Richmond. to receive a $5 bill as a free gift. For, a dollar saved it is a dollar added to the wealth of the saver. It is just the same as a dollar, or a $5 bill presented free. for nothing.

America's bill for fire destruction is half a billion dollars each year. It costs that much just to see houses, goods, property of all vinds. go up in smoke. That figure takes no account of the cost of maintaining fire fighting equipment and organizations.

The Record-Herald has no figures on the cost of fire departments in this country. Surely, the premiums on fire insurance. too. must amount to a very staggering sum.

Yet, most of these costs could be saved if the country devoted itself as assduously in saving fires as it does to saving a thousand other less profitable activities. Acts of God not counted every destructive blaze could be prevented if man made fire prevention an ideal and worked toward it.

★ ★ ★ ★

DEFLATING LABOR

The warning of president Donlin of the building trades department of the American Federation of Labor that contractors were about to go thru a period of deflation shows that labor as well as business is beginning to think ahead.

In any well managed enterprise periods of depression are foreseen as accurately as possible and prepared for by certain steps calculated to cushion the shock. Heretofore, however, labor has stood on its privilede to refuse to endure trouble when it came. In England, for instance, when periods of deflation caught millions without employment, instead of joining in a reorganization which would tide them over the times, many workers demandd and received unemployment doles—pay for staying idle. In the Ruhr work men who ceased to work in aid of the passive resistance program got their benefit funds from the treasury of the German republic.

In both cases it has been amply proven that the system was wrong. The growth of idleness without great penalty encouraged more idleness and now the matter is a neconomic scandal.

It is doubtful if upstanding Americans would start out under doles with add great degree of cheerfulness. Thep would feel that in a land of such unlimited opportunities as ours pay for being out of a job woul savor too much of harity.

So, the buiders are beginning to think ahead, and if they take the one right course they will nullify the ill effects of unemployment when the season comes. They will sacrifice something, but so will the other fellow. The burden will not fall on the poor public. And, when the trouble has passed those men who have joined the movement to tide over the depressed times will be proud of the fact that their cooperative efforts were of service to their country.

LINE O' SMILES

By Gloom Chaser

Hello Good Friends—The bad road today may be the boulevard tomorrow.

Correct this sentence: "Yes, admitted the husband, "you are getting a little fat, but you're just as attractive to me as ever you were."

No can ought to make the same mistake twice, considering how many people there are to tell him about it.

It has recently been stated that the American people were divided into two classes—those who "still had a little and those who "had a little still."

IT IS REPORTED THAT KANSAS UNIVERSITY WILL TEACH GOLF. THIS WILL APPEAL TO THE FARMERS AT TAX PAYING TIME

HAD THE DROP ON HIM

Miss Elizabeth Young, woolen mill striker at Louisville, Ky., assaulted the foreman of the room where she worked with a sackful of chocolate drops. The foreman had her arrested and the court held that candy was not a deadly weapon. She was discharged.

O' COURSE

There was a young man named Beck.
Fell in a well up to his neck.
The fault was his own
For he should have known
To tend to the sick and let the well alone.

THE INTERMISSIONS ARE OFTEN THE BEST PARTS OF A DANCE.

A man is old when he can yawn and go to bed and leave the hero in the middle of a bad fix on page 184.

A BANK IN PERIL

Every business develops its own peculiar kind of humorous anecdotes. In a bank the other day a girl clerk in the accounting department called to a customer and said:

"I just wanted to inform you that your account is overdrawn 8 cents.

There was a long pause and then an excited feminine voice inquired: "Gosh! Do you have to have it this morning?"

BASEBALL GRANDSTAND: A STADIUM FULL OF SELF-APPOINTED UMPIRES.

IT MAKES US KINDA TIRED

Fair Florence Fout wants no men nigh her,
When she goes up to change her attire.
But on a tour she likes 'em by her,
They're handy just to change a tire.

Then there is the Richmond man who carried home a book recently entitled "Simon Called Peter" believing it was the story of a poker game.

A Californian paper says, "When the committee got through counting the proceeds of the concert it was found the church would get $7.50.

Nebraska's governor is selling coal, Governor McMaster of South Dakota is selling gasoline, the governor of Indiana is "stalling" his creditors and the governor of Oklahoma is fighting the klan Every governor should have a good side line.

Old Doc Sawyer still has the star of a brigadier general on his shoulders. And that is pretty good for the chief engineer of a country sanitorium.

A woman can be happy if she wants to. If she plants melon seed and it comes up cucumbers she can be glad it wasn't thistles.

New York is becoming so wicked that it needs a governess instead of a governor.

A girl puts on a pink slip slips into a dress and a fellow falls.

* * *

Remember, newly weds, that you do not have to live in an apartment to make a flat failure of marriage.

Just Town Talk

Copied Right by R. De B.

THEY ARE neighbors
* * *
AND REAL good friends
* * *
WHICH IS unusual
* * *
AND IN one family
* * *
UNTIL JUST lately
* * *
THERE HAS been
* * *
ONLY ONE
* * *
AND IT seems
* * *
THAT THE lonely boy
* * *
HAS A time
* * *
KEEPING UP his end
* * *
WHEN IT comes
* * *
TO ARGUING
* * *
THE PROWESS
* * *
OF EACH family
* * *
BUT TUESDAY morning
* * *
WHEN THE lonely boy
* * *
CAME DOWN the stairs
* * *
HE WAS called
* * *
AND PRESENTED to
* * *
TWIN BABY brothers
* * *
THAT HAD arrived
* * *
THE NIGHT before
* * *
AND HE grabbed up
* * *
HIS COAT and hat
* * *
AND CROSSED the street
* * *
AND CALLED his chums
* * *
AND WITH much elation
* * *
GAVE THEM the facts
* * *
CONCERNING THE arrival
* * *
OF THE baby boys
* * *
THAT BROUGHT
* * *
HIS FAMILY total
* * *
UP TO three
* * *
WHEREUPON HIS chum
* * *
SPOKE UP and said:
* * *
GEE WHIZ, I never thought
* * *
YOU'D CATCH up with us
* * *
ALL AT once.
* * *
I THANK YOU

Constance Makes Decided Hit In Dulcy at T. and D.

Constance Talmadge's latest First National comedy, "Dulcy," now showing at the Richmond T & D theater, is a scintillating picture based upon the successful New York stage play of the same name by George Kaufman and Marc Connelly.

"Dulcy" furnishes Constance with just the type of play the public demands of her. Much research and thought was given to selection of stories for the popular Joseph M. Schenck star because it was realized that a close bond of sympathy exists between Miss Talmadge and her faithful followers.

That the production is an excellent one in every way is indicated by the carefully chosen cast and the persons who produced it. Sidney Franklin directed "Dulcy" from the continuity by Anita Loos and John Emerson. The entire resources of the Scheck organization were placed at Mr. Franklin's disposal during the making of "Dulcy" and no efforts were spared to make this comedy surpass Connie's past achievements. It is a First National picture.

Others in the cast are Jack Mulhall, Claude Gillingwater, May Wilson, Johnny Harron, Anne Cornwall, Frederick Esmelton, Andre de Beranger, Gilbert Douglas and Milla Davenport.

RETURNS TO HOME

Mrs. L. E. Youngman of Santa Barbara, who has been spending the last several weeks with Mrs. William Larrabee, has returned to her home in southern Califronia.

MANY ATTEND DANCE

Hennessey's social dance at Winters' hall last night was attended by a record crowd of dancers. Several door prizes were given to the lucky dancers and the dance was enjoyed by all those present.

Denny Shaw's popular orchestra furnished the music for the evening.

"A Great Night" At The Macdonald

"A Great Night," playing at the Macdonald with William Russell in the title role. is a picture full of love, adventure and human interest and gives Russell a chance to bring out a theme that is a departure from the usual run of motion pictures.

Russell portrays the character of Larry Gilmore, son of the late head of the Gilmore jewelry establishment. The picture opens after the will of Larry's father had been read. According to the terms of the will, Larry must marry within thirty days or lose his share of the estate. This causes a rush of females to the Gilmore establishment, each anxious to be the lady selected to assist in getting the money.

Larry has no intention of entering the field of matrimony, so he persuades his friend, the police commissioner, to appoint him to the police force. It is as the policeman that Larry meets romance. She is a little girl working in a cheap restaurant. Larry eventually marries her, but it only a few seconds before the time limit is expired.

Eva Novak, Winifred Bryson, Henry Barrows, Wode Boeteler, Harry Lonsdale, and Earl Metcalfe have important parts which they handle exceedingly well. Howard M. Mitchell, the director, with good material to work with has produced an excellent picture.

The photoplay is assured of a successful run because interest is upheld throughout and the picture does not drag at any time. It is full of life, love and action.

DANCING

Dancing every Wednesday and Saturday nights at Winters Recreation hall. 7-10-tf

MACDONALD THEATER

William Russell and Eva Novak in

The Great Night

PAL, The Dog in a comedy

A Lot Of Nerve

And a CLASSIC

Tomorrow—William Farnum and Tom Santichi in

Brass Commandments

First time together since "The Spoilers."

THEATRE

Constance Talmadge in DULCY

KINOGRAM

Comedy THE PEST

Tomorrow—TOM MIX in SOFT BOILED

Results Remain

Are Appreciated by Richmond People

Thousands who suffer from backache and kidney complaint have tried one remedy after another, finding only temporary benefit. This is discouraging, but there is one kidney medicine that has earned a reputation for lasting results and there is plenty of proof of its merit right here in Richmond.

Here is the testimony of one who used Doan's Kidney Pills years ago and now makes her testimony even stronger.

Mrs. E. V. Wootten, 253 Fourteenth street, says: "My kidneys were disordered. I had a dull ache in my back and when I walked, every step seemed to jar my whole system. I was nervous and the least little thing upset me. My feet swelled so badly I couldn't put my shoes on. I heard about Doan's Kidney Pills and two boxes gave me great relief and helped me in every respect."

Four years later, Mrs. Wootten said: "I gladly repeat all I said in favor of Doan's Kidney Pills."

Price 60c at all dealers. Don't simply ask for a kidney remedy—get Doan's Kidney Pills the same that Mrs. Wootten had. Foster Milburn Co., Mfrs., Buffalo, N. Y.—Advt.

Telephone Lakeside 429

Dr. Wong Him Herb Company

2047 Webster Street

OFFICE HOURS

10 A. M. to 12 M. 2 to 6;—7 to 8 P. M.

OAKLAND CALIFORNIA

Tilden Lumber Co.

PRICE QUALITY SERVICE

E. M. TILDEN, President

Office and mill—15th and Nevin, Richmond.

Phone. Rich 81.

Yards: Oakland, Berkeley, Richmond, Crockett

Telephone Richmond 98

Between Macdonald and Bissell on 13th, Richmond

ORDER YOUR COAL NOW

At Summer Prices

Poultry Supplies Sheep Dip

Hay Feed Grain

Baby Chicks

Sunset Feed Company

OOTBALL GAME HERE SATURDAY

HMOND TEAM FOR BATTLE TH TAMALPIAS

mond high school gridiron men the Tamalpais Union high eleven at Nicholl field here ay and although several of egulars are slightly injured result of the game with Lodi aturday they will not be forced y out of the game and have of trimming the mountain

alpais and Richmond played to last year and the Red and Blue rs are ready to demonstrate nprovement of the team over 22 aggregation.

lineup will be practically the as started against Alameda odi and the same men have l together until the teamwork inning to show up above the duals playing.

work of the team throughout ar has been improving steadily oach Ivan Hill, while he will e satisfied, is beginning to signs of appreciation for the the team has done to perfect nk spots.

WLERS WILL T INTO ACTION RE TONIGHT

mond boylers will get into tonight with the opening of 23-24 season of the Standard owling association at the street alleys. The first ill be rolled by R. W. Hanna, r of the refinery, W. D. Ma- uperintendent of the refinery, T. Osborne, assistant superin- t.

schedule will be divided into ctions, the first to close De- r 7, and the second February ix teams will get into action t, and four tomorrow night. who start the season are the from the Yield department. team, Electric team, Can y, Boiler Shop team and Lub und team.

handicaps for the members of rious teams are as follows:

	Av.	HC
Boiler Shop No. 1		
ton, E. L.	167	11
E.	167	11
t, J. R.	182	1
	166	12
	171	8
Boiler Shop No. 2		
, D.	164	13
er, G.	166	12
an, J.	156	19
ling	150	23
n, B.	134	34
Boiler Shop No. 3		
an, L. B.	149	24
on, E.	120	44
rke, J.	165	13
l, H.	165	13
, R.	140	30
berg	140	30
Garage		
elly, H.	168	11
land, R.	153	21
er, F.	145	27
	156	18
E.	154	20
nell	140	30
Can Factory		
e, R. A.	140	20
C. K.	159	17
g, G. T.	140	30
wood	140	30
g	140	30
rg	159	17
	140	30
Electrical Department		
n, F. G.	180	2
es, W. T.	175	5
ughlin, E.	170	9
s, S. M.	155	20
r, T.	136	53
er, J. A.	128	39
ti, J.	140	30
Lub Compound		
nor, L. C.	157	18
ich, J. W.	160	16
stone, G.	175	6
Skike, A.	170	9
en, A.	164	13
, B.	154	20
inis, T.	160	10
ay, J.	140	30
Shook Factory		
, C.	166	12
n, R. V.	149	24
nd, H.	163	14
mptr, A.	151	22
, J.	157	18

Lineup of Giants' Pitchers Who Will Seek TO Win World's Series Pennant This Year

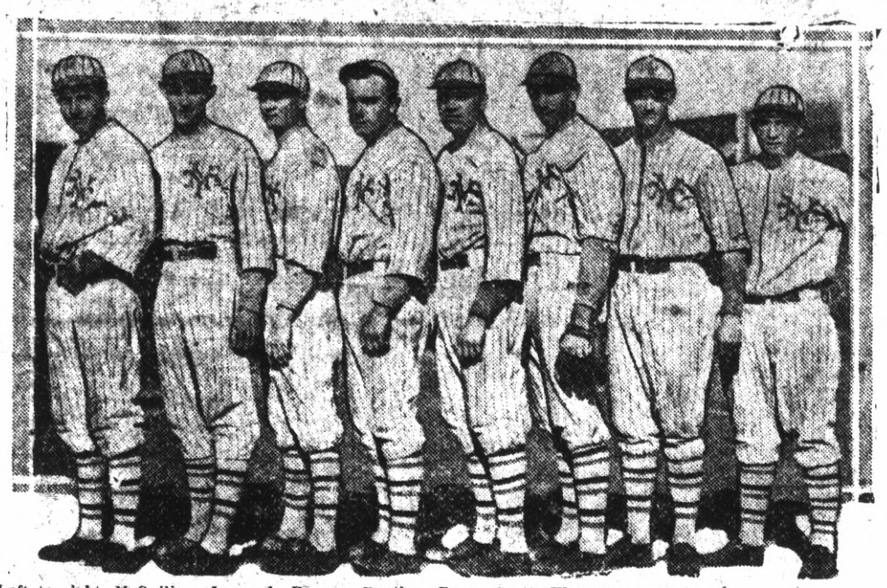

Left to right, McQuillan, Jonnard, Barnes, Bentley, Ryan, Scott, Watson and Nehf.

Page, C.	152	22
Widner	140	30
Cornell	160	16
Yield Department		
O'Brien, W. J.	168	11
Pauly, G. A.	175	6
Casey, J.	167	11
Tillman, R. E.	152	22
Spencer, G. J.	154	20
Brown, P.	170	9
Cassidy, J.	156	19
Labor Department		
Blomquist, E.	170	9
Hahsen, E.	172	8
Bastick, A.	173	7
Griffin, E. G.	159	17
Page, W.	183	0
Jardine, E.	156	19

IN MARTINEZ ON BUSINESS

Attorney Wilbur Pierce of this city was a business visitor in Martinez yesterday.

130-pound Men Meet Berkeley Gridmen Today

When Richmond high school's 130-pound team meets Berkeley high 130 pound men this afternoon at Nicholl field the Red and Blue rooters will be on hand with their hearts set on a victory, and if the fans want to win the team is determined to win and wipe out the memory of the defeat suffered Tuesday at the hands of the Fremont lightweights.

The team has been polishing up on some of the fine points of the game, not forgetting to practice the defense for crisscross and other trick plays to prevent a score similar to the fateful one made by Fremont.

With all the men playing in the 130 pound team in good condition, the regular lineup will start against Berkeley and should make a good showing against the visitors.

RALLY DAY PLANNED

byterian Sunday school will be held Sunday starting at 10 o'clock.

Ceremonies open at 10 o'clock followed by a sermon by Rev. R. S. Donnelson of the church extension board. A basket dinner will be served in the social room of the new church building immediately after the morning service. Following the dinner there will be another service during which the pastor will deliver his sermon.

The usual evening services have been cancelled for the occasion.

Yaukees Lose To Giants 5 to 4 In Opening Game

NEW YORK, Oct. 10.—Driving out a home run in the ninth inning with two out, score 4 to 4 and two strikes and three balls against him made a hero of "Casey" Stengel, Giant centerfielder, here today and won the first game of the world's series from the Yankees.

The Yankees started off strong and obtained a three run lead before the Giants scored, but they staged a rally and rolled in 4 runs in one inning, the third, putting them in the lead. Bush scored in the seventh on a three bagger by Dugan, tying the score until the fatal homer of Stengel's.

The Yanks had the long end of the hitting, garnering 12 bingles while the Giants only got 8, but the McGraw team seemed to be able to take advantage of their hits better.

Frisch, Giant second baseman, scored one of the biggest features of the game when he backed to right field and caught Meusel's fly and threw Babe Ruth out at home, catching him by a fraction of an inch. The Home Run King had arrived at third by knocking a double and stretching it into a three bagger and Frisch probably prevented extra innings with his play.

PLEADS GUILTY

George Wichman of El Cerrito was arrested on Tuesday evening on a charge of possessing liquor. He was taken before Justice of the Peace F. L. Glass yesterday and pleaded guilty.

In Hupmobile's own factories, Hupmobile manufacturing development and improvement have full sweep. They are individual to the car, and are entirely free from outside influences which might hinder and harm.

Curry Auto Sales
1301 Macdonald Avenue
Phone Richmond 1350

Where Will You Buy Your Winter Coat

What You Pay and What You GET For What You Pay Depends Largely On WHERE You Get It.

Critical comparison of prices will convince you that a stylish coat can be bought right here in Richmond at as low a price—and in most instances for Less than is asked for the same, or a similar garment in other East Bay Cities. You will find that the stores in Richmond are well stocked with Coats that meet the most exacting demands of discriminating women; and the good natured rivalry which exists among the local dealers, insures the absolute maximum of value giving.

This applies not only to the popular priced coats, but to the more exclusive models as well. One of the reasons for the prevalent low prices locally is that the cost of conducting business in Richmond is less than in the larger cities. Store rents are lower; and the expense of high-salaried executives, employed in the metropolitan stores is eliminated. These sources of saving make up a sum-total that enables the smaller merchant to name prices that would be ruinous to his more opulent competitor.

Coats are sold at Read's on the same basis as other merchandise—at the Lowest Prices consistent with efficient service; and selling Exclusively for cash, the cost of doing business is reduced to an absolute minimum. Not only is this store giving Greater Value in Coats than ever before; but this season's offerings surpass former years—in variety and in the class of garments included in the showing.

This week's window displays impress the price inducements that you will find here—but to fully appreciate the Unusual Values offered, you must "feel" the fine materials; and note the smart lines that have been "tailored into the garments." Slip into even the most inexpensive coat on the racks—priced around Sixteen dollars—and you'll realize its worth. One window shows a group of garments at $20.00, and at $30.00, that are substantially underpriced.

Coats at $24.00, at $36.25, at $42.50 and upward to $55.00 reflect the handiwork of skilled designers; and in each garment, Value is paramount to price. Some of the coats may be seen at our Point Richmond store—but by far the larger assortment is at the Richmond store on 8th street.

Read's Department Store

Eighth Street near Nevin Ave. Advt. Washington Ave. Pt. Richmond

Beacon chapter members are invited to the meeting of the Beacon Sewing club at the home of Mrs. H. W. Bryant, 666 Thirty-ninth street this afternoon. Members who have no conveyances will be met at Twenty-third street at 1:45 and taken to Mrs. Bryant's home.

GRAND BENEFIT

WHIST PARTY

First of a series of three

Monday, Oct. 15th

Under Auspices of

Woodmen of the World

Monday Nov. 19 Monday, Dec 17

AT WOODMEN HALL, RICHMOND,
VALUABLE PRIZES EACH NIGHT
Grand Prize Awarded December 17
Single Score Cards 50c Series Tickets $1

Russians Honor Americans Who Died In Relief Administration's Service During War Against Great Famine

Harold F. Blandy of New York, the American Relief Administration worker who died in Ufa, Russia, from typhus contracted while working among the disease stricken victims of the Great Hunger, has been honored by having two Russian institutions named for him.

At Ufa the Blandy Memorial Hospital is ministering to the needs of the population and the name of the young American martyr is held in sacred remembrance. On the anniversary of his death, ten thousand people of the city knelt bareheaded in the square on which the hospital faces, while the Russian archbishop of the Ufa Diocese celebrated a requiem mass. High officials and church dignitaries marched in the procession and they were followed by long lines of peasants and workers who had been saved from starvation by the help of America. There were children in the procession who had eaten in the A. R. A. kitchens; men and women to whom the American gift of corn had come as manna from heaven; grateful patients whose diseases had been healed with medicaments which American charity had brought to Russia; mothers whose children had been born within the walls of the hospital whose doors would have been closed to them had it not been for A. R. A. support.

And out in the city of Miass, not far from Ekaterinburg on the edge of Siberia, there is the Blandy Memorial Home for Children where famine waifs and orphans are still being fed from the rations that the A. R. A. left behind.

Nor is Harold Blandy the only American to be so honored. At Simbirsk, where Philip B. Sheild mysteriously disappeared, and is admittedly dead, there is a Sheild Memorial Home, the finest children's home in the entire city, a model in its equipment and management, whose juvenile inmates sleep between A. R. A. sheets, under American blankets, bathe with A. R. A. soap, dry themselves on A. R. A. towels, wear A. R. A. shoes and, when they are sick, take A. R. A. medicines, as do the children in thousands of other government institutions throughout the Soviet Republic.

The A. R. A. has withdrawn from Russia but what America did there will not be forgotten. The relief ended because the famine which the far off American people had fought so successfully was at an end. Russia is no longer starving, but the masses of her people know where their salvation came from, and they are grateful.

Milk for the Sick

Milk for the sick is vitally important but what is even more important for the patient is that the milk should be scientifically—that is, medically pure,—rich in nourishment that will sustain the weak sufferer and be palatable.
Our bottled milk meets all the se requirements of the sick room

Order a bottle today

Fresh Eggs Daily
Direct From The Ranch
Creamery Butter

Our Milk is Perfectly Pasteurized

Alfred Costa
Proprietor

PURITY CREAMERY

Telephone
Richmond 505

GIFT OF THE DESERT

by

RANDALL PARRISH

Copyright by A. C. McClurg & Co.

Deborah reached the end of her climb breathless, her limbs aching from exertion, her heart sinking with dismay. It never could be accomplished, the passage of her body through that narrow opening to the world without. How sweet the fresh air felt; how beautiful the blue arch of sky, yet it was hopeless of attainment. The very madness of the thought proved her salvation. Crazed for the moment, she began to dig fiercely with her fingers at the obstruction, tearing at a projecting point of rock, which suddenly yielded to the furious attack, a stream of loosened sand pouring after. Little by little, madly tearing at the sides of the orifice, she managed to wear away every fragment back to the solid rim of rock. She unbelted the revolver and flung it through the opening; then drew herself upward, fearful every instant of being irretrievably caught, yet finding purchase below for her feet sufficient to thrust her slender body steadily forward. At last her shoulders emerged into the outer day, and she was enabled to drag the rest of her body over the rim of rock. Utterly exhausted, Deborah lay on the sand, gasping for breath, conscious only that she had found refuge in a shallow ravine. She lay there outstretched in the shadow of a steep bank, without strength even to lift her head.

CHAPTER XI

More Complications.

Deborah felt that she never would regain power to rise, yet this total exhaustion passed away, as she began to breathe more easily, and finally she sat upon the sand, gazing about her strange surroundings, eager to discover what she could attempt next. She had escaped from that hell underground, yet was but little better off than before. She was upon the edge of the desert stretching outward toward the Meager ranch. It would be impossible to cross this on foot, with neither food nor water to sustain her; nor could she for a moment contemplate seeking refuge there, even if it were possible. Her only hope was to circle that hidden chasm, and then endeavor to find her way north until she reached some human habitation. The hope of accomplishing this was the merest mirage; the attempt probably meant death. She had no horse, no food, yet somehow, in the exhilaration of that first moment of release, she could not wholly despair. God had been good; she would go on courageously, and trust Him.

She arose to her knees, and looked about. It was a lonely, contracted scene, amid which she was concealed. Some rift in the rocks led down to that opening through which she had just crept. Perhaps it had formed a watercourse in other ages, but now the sand of the desert had drifted in, and covered all with a yellow mantle of desolation. The sides were too steep to scale even on foot, the loose sand foiling every attempt, so she was compelled to follow the course of the defile in seeking a way out. For the first few yards of advance the girl had no suspicion she was not alone. A patch of sagebrush limited her view, and she was threading her way through these, when the sound of a voice speaking caused her to crouch suddenly down in the midst of the thicket and lie motionless, scarcely daring to breathe. It was the voice itself which paralyzed her every volition, a voice instantly recognized, never to be forgotten—the voice of Bob Meager.

He was not dead, then; the blow struck had no more than stunned the man, and—and she was his wife. Deborah's fingers dug at the sand in sudden agony, as the hideous thought came home anew to her mind. In some mysterious way he must have discovered what had occurred, suspected that she and Kelleen had ridden away together, and then followed like an Indian on the trail. She lifted her head suddenly; another voice spoke quietly, indifferently. Surely the voice was familiar; it must have been Kelleen himself who spoke.

She crept forward inch by inch, crouching low behind the sage until she could see the figures of two men. Neither one faced her; Meager sat on the side of the bank, his horse grazing just beyond, while the "Frisco Kid" remained in the saddle, his mount still breathing heavily, as though he had only just arrived after a hard ride.

"Well, what difference does it make?" he asked quietly. "Am I in on this or not?"

"Of course you're in now," was the surly response. "I reckon that was what caused you to show up in these parts, ain't it? I wondered what was being pulled off when you rode in last night. Say, 'Kid,' who really piped it to you—Casebeer or Garrity?"

"The less you know about that the longer you'll live, Bob," Kelleen replied calmly. "It is enough that I do know, not only what you are up to out here, but that it was also your game to double-cross me. You tried the same game once before, Bob. The scheme has never worked very well. You haven't got the brains to do it with. Casebeer never told me anything; nor Garrity. All I needed was to know you and your kind. You were never honest in your life, and when I heard about this deal it was easy enough to figure what was up."

"What deal, 'Kid'? What do you mean?"

"This ranch inheritance Garrity fixed up so nicely for you. No, I haven't all the dope—not yet. But I'm on my way to it, all right; the rawest deal I ever heard about, and it will blow up like a punctured balloon just as soon as your stepmother gets nerve enough to see a good lawyer. That's true, ain't it, Bob?"

"The old man left it to me."

"Yes, he did—not. I was down in old Mex when I first heard what was going on up here. Young Clair got hold of one end of the story somehow, and told it to me. You remember Clair?"

"He worked here on the ranch."

"Yes; that's what made him talk. He's square, that kid, and you fired him, and every other American on the place; then put on Mexicans. That made him sore. When he told me that I came pretty near knowing what was up."

"You did, hey! Wanted a hand in the game?"

"Why shouldn't I, Bob? I held you up when you was flat, didn't I? There is no reason why you should forget me now. D—n you! I mean to see that you don't. That's what I'm here for. Now listen—I'm on to what is going to be pulled off tonight—this Casebeer business. You sent Sanchez and his helper over here to take care of the Casebeer outfit—that's right, isn't it?"

Meager growled something indistinctly, his eyes angrily watchful, but Kelleen remained on guard.

"There is no use playing the hog, Bob," the latter went on coolly. "I've got the cards, and I'm no girl you can play the brute with, like you did last night. What time does this outfit come in?"

"Between now and midnight."

"What are they running?"

"War stuff, of course."

"And you have the way cleared—Garrity brought you that information, no doubt. Has he gone back to Nogales?"

"Yes; this morning."

"I see; everything has been attended to. Somebody with brains is engineering this. You and Sanchez do the rough work while the judge clears the trail. All right; I've got it mapped out now. You are really not supposed to be in this deal at all. The Mex takes the stuff across the line, gets your share of the boodle, and brings it back. All you need do is hide out here and wait. Pretty soft, I'd say."

"Is it? Well, what are you going to do?"

"Play square, Bob. I'm d—d if you deserve it, but I'll only take my share. I'll go along with the outfit, though, to make sure I get it. Then we'll split right here. Keep that hand away. You have been edging in toward that gun for the last five minutes. I've got you covered, you sneaking cur. I don't take any chances with your kind. Now are you ready to come clean?"

There was no immediate answer, and Kelleen settled back into his saddle, but still faced the other, who had risen to his feet.

"I came up here half inclined to kill you," the younger man said soberly, "but now I am going to give you a showdown if you play fair. I know you would double-cross anybody if you had a chance. I don't mean to give you any. You stay here until I come back; if you fail, I'll run you down, no matter where you go. And you know what that means?"

Meager's fingers clinched and unclinched, his tongue wetting his dry lips.

"You needn't make any promise, Bob. Your word means nothing to me. You stay here until I come back. If you don't, you are as good as dead—that's all. That's my pledge; and you know whether it is good or not. Anything more you want to say?"

He backed his horse slowly down into the bottom of the gully, turning the animal's head toward the opposite bank, but still twisted in the saddle so as to confront Meager. He had drawn his revolver, and held it carelessly in his hand.

"You are such a dirty, low-down brute," he said coldly, "it would really be a pleasure to put you out of the world. I sometimes wonder why I don't. The Mex tells me you got married last night. Was it the real thing this time?"

"That's none of your d—d business."

"Perhaps not, but let's be social while we are together. Partners ought not to quarrel. Surprises me you should desert the fair bride so soon. You seem to have your head wrapped up—couldn't be a love tap, could it?"

Meager's temper obtained full control at this unpleasantry.

"H—l, I was drunk!" he growled viciously. "But she'll pay for it, the next time I get hands on the wench."

"So, she got away, then? Lord, Bob, I always thought you was a woman tamer. This one is of another sort, then, than those you are accustomed to handling; doesn't take kindly to the cave-man stuff?"

"She'll take it, all right, the d—n little vixen. She hit me when I was drunk, and then got away; hid in the old lady's room, I reckon, for I couldn't find her nowhere. But I'll bring the girl out o' there tonight, by G—d, an' she won't have no drunk man to deal with neither."

Kelleen laughed, evidently well satisfied with what he had learned, and having no further desire to add to Meager's discomfiture. His restive horse suddenly sprang forward under the quick thrust of the man's heel, crushing through the tangle of sage, and up the steep bank to the level of the desert above. Deborah had barely time to sink her body lower into the sand behind her covert, when the

"You Are Such a Dirty, Low-Down Brute," He Said Coldly.

startled animal swept past, one hoof scarcely missing her. Meager, with an oath, swung a hand back to his pistol butt, yet was already too late—Kelleen had gone over the crest, the faint echo of a laugh floating behind him tantalizingly.

All the girl could do was to remain silently where she lay behind that cluster of sage. It was already growing dusk, and shadows hung over the gully, becoming deeper with every passing moment. If she had escaped observation so far she would soon be perfectly safe. And she was—she was!

The certainty was like a glass of wine, the blood coming back to her heart, her pulse steadying. Kelleen had ridden on, never pausing; she could hear the dull thud of his horse's hoofs in the sand, until the sound died away in the distance. And Meager stood there, revolver in hand, cursing impotently; finally leaping forward across the gully to where he could stare out over the edge of the bank toward where his enemy had disappeared. Neither man, then, had seen her; yet she dare not move, or attempt to change position; the slightest motion might mean betrayal. She shrank even closer in the shadow waiting. Would Meager stay there, or go away? In truth, of the two men she dreaded him the least, despising the fellow so thoroughly as to have largely lost her fear—but Kelleen! She was actually afraid of him. If she had still retained any lingering doubt as to what he was, that doubt had entirely vanished during this conversation. The man had worn no mask talking with Bob Meager; made no attempt to disguise himself. She recognized him now as thief and border desperado, no better, probably, than those he associated with—and far more dangerous.

It seemed to Deborah as though that dimly outlined figure standing at the edge of the bank would never move. His actions, and certain muttered words, aroused her interest, and held her in concealment watching his every movement. The fellow purposed something—but what? Those surely were night glasses through which he searched the horizon, crossing from side to side of the ravine, and lying flat on the sand while sweeping the circle before him inch by inch. Evidently nothing was discovered to awaken suspicion, for he came back to his horse and loosened a long rope coiled about the saddle pommel, and, with this on his arm, tramped down the gully, within a yard of where she lay, his figure fading almost instantly into the darker shadows below.

At that moment the girl scarcely conceived what his mission might be. Her whole mind seemed to concentrate on the opportunity for escape which his absence offered. She arose crouching upon her feet, yet hesitated an instant, feeling a sudden curiosity to learn what Meager might be searching for. He could not go far, for the ravine ended abruptly against a rock wall. She had a mental picture of the scene. Good G—d! could the man be seeking after that narrow opening through which she had just escaped? Could it be possible he knew of its presence there? where it led? the secret of that mysterious tunnel in the cliff?

The opportunity to escape was now open; Meager had entirely disappeared in the darkness; she could no longer even distinguish the sound of the man's movements, while his horse, saddled and bridled, stood unguarded not a dozen yards away. Yet the girl lingered, waiting to assure herself as to the real nature of the fellow's mission.

Forth from the darkness to her strained ears came the sound of a low whistle, a peculiar note resembling the call of a wild bird, quite evidently a signal, as it was repeated three times. To Deborah's imagination the whistler must be bending above the orifice in the rock. There was a pause, the desert silence profound, and then again the same signal impatiently given. Apparently there was no response of any nature from below, and Meager lost control of his caution, for he burst forth in a string of oaths, ending this tirade by calling down into the hole, his voice muffled as though he had inserted his head as far as possible within the narrow opening. The words came back indistinct, occasionally lost.

"Below there! you Manuel! Answer me, you d—n dog! This is Bob; do you hear By G—d, the fool must be asleep. I'll skin you alive if you fail me now. What the h—l does this mean?"

Society and Lodge News

Large Number Attend County Conclave

The County Federation at Danville was attended by about 240 members. The business meeting in the morning was held at the Mount Diablo country club and the luncheon was held at the Inn. Mrs. Tsar Calfee, past president of the Alameda district gave a very interesting report on the social record convention held this summer at Yosemite. Mrs. Riggs also gave an interesting talk.

At the afternoon program Mrs. Dr. Clara Paige of Oakland gave several vocal selections. Assemblywoman Mrs. Anna Saylor talked on "What Every Woman Should Know of Our State Government." Her speech was very beneficial and was enjoyed by all those present. Mrs. H. Johnson of Berkeley entertained with several vocal selections. Mrs. Dr. Paige and Mrs. H. Johnson also entertained with several vocal duets, with Mrs. Alice Otto at the piano.

As a special privilege the federation was allowed to hold the meeting at the Mount Diablo country club and this advantage was greatly appreciated by the members.

Those who attended from the Richmond club were Mrs. M. Ripley, president of the county federation, and Mesdames R. N. Peterson, H. A. Stiver, C. C. Kratzer, H. Miller, G. Obenland, J. E. Tarr, J. O. Mixon, W. Faber, T. Calfee, Ruth Newcomb, A. C. Burdick, G. E. Milnes, O. R. Ludwig, Emma Smith, C. McCullough.

Members of the Civic Center club who attended were Mesdames H. Bryant, Howard, E. Hayward, Swanson, C. Donnelly.

Those from the West Side club were Mesdames H. G. Stidham, J. H. Coleman, J. C. Eaton and Amelia Eaton.

HONORED AT PARTY

Mrs. Irene Smith, 15 Eighth street, was completely surprised Tuesday evening at the arrival of a number of friends from the W. B. A. of Maccabees.

Contests and card games were enjoyed during the evening with Mesdames Griffins, Hemsath and Harden as prize winners. Mrs. Griffins presented Mrs. Smith with a gift from the order and gave a talk on the work that has been successfully accomplished by the order. Mrs. Smith is commander of the lodge. Refreshments were served late in the evening.

Those present were Mr. and Mrs. A. O. Bennett, Mr. and Mrs. C. P. Smith, Jackie and Leonora Smith, Mrs. J. C. Fry, Mrs. Herbert F. Lods, Mrs. J. D. Hopkins, Mrs. C. W. Reynolds, Miss Mary Lee Reynolds, Mrs. L. Stoddard, Mrs. Nettie Wagle, Mrs. J. W. Brackett, Mrs. Carlon Hemsath, Mrs. Rose Griffins, Mrs. Rose Rosier, Mrs. Anna Theis, Mr. and Mrs. W. Conway, Mrs. Birdie Harden, Mrs. Lillie Heady and Mrs. Grace Schimoff.

PLAN ANNUAL PARTY

Committees for the annual party given by the Missouri club met yesterday afternoon at the home of Mrs. Lon Butler at 600 Ripley avenue. The party will be held at the Richmond club house Tuesday evening, October 16 and will be attended by members of the Missouri club and their invited friends.

An interesting program has been arranged and card games and dancing will be enjoyed during the evening. Refreshments will be served by the ladies of the club.

ANNIVERSARY CELEBRATED

Mr. and Mrs. Wm. Kleinkauf were surprised Saturday evening at a party in honor of their twentieth wedding anniversary at their home at 440 Eleventh street.

The Plus Ultra Bible class of the Baptist church, with their husbands, met at the church and went in a body to the Kleinkauf home. The party arrived just as the honor guests were leaving to spend the evening.

The evening was spent with music and games as the main issues of the party. Mr. and Mrs. Kleinkauf were presented with a beautiful lustre bowl and stand as a remembrance of the occasion.

O. E. S. DANCE

Mirimar Chapter, O. E. S., will entertain at a dance tonight in the Masonic hall. Mrs. Velma Quinn is in charge of the affair and the dance is expected to be a gala occasion. Members of the Eastern Star and Masons are invited.

PIANOS and PHONOGRAPHS
New and used. Very reasonable. Pay like rent. A. Winters, 11th and Macdonald. 7-10-tf

Latest Style In Knit Ties Shown

The new ties for men are as colorful as the autumn landscape, and are consequently being much selected by women. The one above, knitted of fibre silk, is unusually attractive with its zig-zag stripes alternating violet and emerald, on a gold background.

N. OF W. TO MEET

An important business meeting of the Log Cabin Circle, Neighbors of Woodcraft, will be held at the W. O. W. hall tonight. All members are requested to attend as there is much important business to discuss. The committee in charge of the evening consists of Mesdames Amelia Springer, Fannie Woods, Nellie Austin and Maud Austin.

LOCAL GIRL WEDS

Miss Olga Manis of Richmond, and William Stamapoulis of Gridley, were married Tuesday. The wedding was followed by an elaborate banquet at the Manis hotel at 232 Sixteenth street, with A. Manis, brother of the bride, acting as host. The honeymoon will be spent in southern California and the couple will reside in Gridley.

The bride is a newcomer in Richmond having come from her home in Greece to stay with her brother here, but a short time ago. The groom is a wealthy restaurant owner and a rancher in Gridley.

WILL ENTERTAIN FRIDAY

Mrs. Bert Kirkpatrick will entertain the Ladies Auxiliary of the First Baptist church at her home on San Pablo highway, Friday, October 12, at an all day session. The ladies are requested to bring basket lunches and spend the day. The day will be spent in sewing for the bazaar which the ladies are planning to hold in the near uture.

To get to Mrs. Kirkpatrick's home take a Twenty-third street car and get off where the car turns to go to Grand Canyon and walk about two blocks.

Drs. Chan & Kong
901-CLAY ST., CORNER NINTH, OAKLAND, CALIFORNIA—PHONE OAK 3767.

CHINESE EXPERT HERBALISTS

How to Get the Best Results and Keep Well
CHANG & KONG

Our specially imported herb remedies of over 3000 varieties have been used in China for centuries. They positively relieve the various diseases whether your ailment be of the lungs, stomach, heart, liver, kidneys bladder, or if you are afflicted with indigestion, asthma, catarrh blood poison, (including blood disorder ond high and low blood pressure,) rheumatism, appendicitis piles, female offliction or any other known complaint, our wonderful herbs will not only give absolute reliefvgdsl.ehet P give immediate relief, but will absolutely cleanse every impurity from your system by our Chinese Herb specialist. All ailments of whatever nature successfully treated by our wonderful, life-giving Chinese herbs.

When your case is given up as hopeless by others, give us a trial.

Mony testimonials by people who have been cured by our herbs.

Herbs sold. Prices reasonable
Consultation Free.
HERB SPECIALISTS
901 Clay St., Corner 9th St.
Oakland
Hours 8:00 a. m. to 8:00 p. m.
Daily. Sundays, 8.00 a. m. to 2 p. m.

Epworth League Hallowe'en Plans Are Made

The Epworth League of the Wesley M. E. church, has scheduled a Hallowe'en party for Friday evening, October 26, and is already working out plans to make the event highly successful.

Miss Saddie Cushing has been appointed as head of this event, and she has named the necessary committees to work with her.

The social hall of the church will be elaborately beautified in Hallowe'en colors and lanterns, and to further the spirit participants will be compelled to be garbed for such an event. Talents in the group will be shown on the program for the evening.

Invitations will be presented to all league members, and friends which they desire to attend.

Committees which have been named by Miss Cushing, are composed of Anita Atkinson, Catherine Hayes, Gordon Higgins, and Walter Black in the social committee.

Those in charge of the decorations include: Siddie Cushing, Gladys Banner, Fred Whittlesey, and George McClough.

The refreshments will be taken care of by Cleora Hoskins, Verna Kemp, Lee Brown, Mabel Kirkpatrick and Horace Lufkin.

Gordon Higgins, Norman Schaefer, Cope Conley and Roy Kaylor will be the committee to do the cleaning up.

Plans for the event will be completed at a committee meeting to be held in the coming week.

MSSIONARY SOCIETY MEET

Mrs. L. L. Moody will entertain the Woman's Foreign Missionary Society of the Wesley Methodist church today at 2 o'clock at her home at 464 Twelfth street.

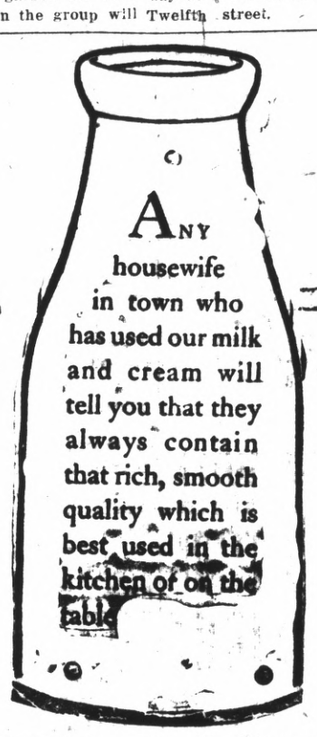

THERE'S A REASON

Our products stand high in this community by reason of the modern machinery which this creamery has installed.

This is a model creamery—one of the best in the state. Everything has been done to safeguard your health.

Perfectly PASTEURIZED MILK AND CREAM

Eagle Creamery

J. B. SILVERIA, Proprietor

257 Fifth Street — Phone 703

Rheumatic Paralytic For Years Now A Well Woman

Oakland, Cal., Sept. 23, 1923.

For years I suffered so from Rheumatic Paralysis that I was unable to leave my bed. My hands and face were swollen and I had agonizing pains all over. My bladder and kidneys were in a terrible condition and I had pleurisy pains.

I had been treated by numerous medical men and had stayed in a hospital for many months, but my condition was not at all improved. A friend having urged me to try the FONG WAN HERBS, my husband asked their herbalist to call on me. We bought and cooked some of the herbs at home, and my bladder and kidneys were relieved almost immediately.

MRS. G. STAAFF

I took the herbs for about four months, and words cannot express my gratitude for my complete recovery. I am also happy to say that although I have taken no herbs at all during the past six months, I still remain well.

I gladly give my photo and this testimonal to the FONG WAN HERB CO. I know FONG WAN to be a straightforward business man who makes no vain boasts. I also know that he has relieved terrible cases of suffering. I have recommended numbers of persons to buy his herbs, and they have all been satisfied.

I live right here in the heart of Oakland. Anyone who really wishes to take the FONG WAN HERBS and would like to know more about how wonderfully the herbs have helped me, can obtain my address at the FONG WAN OFFICE.

MRS. G. STAAFF

FONG WAN HERB CO.

Guarantees that the Fong Wan Herbalist has relieved more sufferers in the East Bay cities than many other herbalists combined.

Genuine, Expert Experienced Herbalist

We have printed hundreds of testimonials in Oakland dailies to verify the statement that FONG WAN is an expert, experienced Herbalist, and has relieved many thousands of sufferers about the Bay.

FONG WAN HERB CO.
UNPARALLELED HERBALIST
This compa / guarantees FONG WAN HERBALIST has relieved more sufferers of East Bay Cities than many herbalists combined.
548 8th Street, Cor. Clay, Oakland, Calif.
Hours 9 to 7 Daily, 9 to 12 Sunday
Phone Oakland 3767. Consultation Free.

CLASSIFIED ADS.

Advertising Rates

Reading notices: 10 cents per line first insertion; 5 cents per line for subsequent insertions.

Political advertising per col. umn-inch: $5 cents.

CLASSIFIED RATES
Minimum Charge, 25 cents

2 times	3 cents per word
3 times	3 cents per word
4 times	4 cents per word
5 times	5 cents per word
6 times	6 cents per word
10 times	9 cents per word

For Sale—Real State

SWAP $800 equity, Bissell 7 room bungalow for good late car. A. J. Heald, 1024 Brett Inglewood, Cal. 8-25-tf.

TWO FINE 5 room modern flats, entirely renovated throughout. Water free. $27.50 and $25.00. 3rd St. near Maine. Inquire 101 Ohio st. 8-10-tf.

FOR SALE—on terms or will lease five room bungalow with about two acres rich garden land, out buildings, city water, electricity. Situated at Bayview ave. and C st. Also vacant lots in the same vicinity. Renters see Mrs. Benke near premises, buyers see or address owner H. C. Semple, 40 Seventh St., San Francisco. 7-4-tf

For Sale

$10 cash and $25 per month buys new modern bungalow, 3 r. and bath; lot 75x100; total price $2,000. 607 So. 47th st., paved between Cutting blvd. and Potrero. 10-9-4t

FOR SALE—Sanitary couch and mattress; 3 burner gas plate and baker. Cheap. 216 21st st. 10-9-3t

FOR SALE—Bicycle, cheap, in good condition. New tires; 2017 Nevin avenue. 10-9-3t

FOR SALE—Two young cows, fresh, broke to chain, gentle; $65 each. 2128 Sacramento st., Berkeley. 10-9-12t

FOR SALE—Kindling wood, 4 sacks for $1, no delivery, bring sacks to 417 Nevin avenue. 10-10-3t

For Rent

FOR RENT—3 room furnished apartment. Rent $25 a month. 912 Barrett avenue. 10-7-3t

FOR RENT—3-room furnished apartment. Rent $25 a month. 1912 Barrett avenue. 10-7-3t

FOR RENT—5 room furnished house near Cutting blvd. Just the place to raise chickens, for rent very reasonable. Use of good milk cow if desired. Inquire 1918 Macdonald avenue.

FOR RENT—Two or 3 room sunny apartments; also single room; running water; newly renovated. Apply Apt. 4, 34 Washington Ave.

Wanted

POSITION WANTED—Expert stenographer and bookkeeper wants position. Phone Richmond 447-W. 10-4-6t

WANTED—Board and room in private home for one gentleman. References furnished. Near S. P. depot preferred. Box 12-M Record-Herald. 10-9-2t

WANTED—Have $4,000 improved ranch in Sonoma co. will exchange for Richmond property. Address V. K. Ramsey, R. 1 Box 481, Santa Rosa. 9-28-3t

HAVE your suit cleaned and pressed at Black's, 10th and Macdonald avenue. Phone 723. We call and deliver. Prompt service and good work.

BOARD and room, hot and cold running water. $35 per month. 638 Bissell avenue. 10-16-1t

LOST—Airedale female pup; last seen at 12th and Macdonald about 5:30 p. m. Saturday; hole in left ear; child's play mate; reward. 1918 Cutting blvd. 10-9-2t

$10.00 to $50.00 QUICKLY.
To The Many Workers
Rates lowest. No security, no publicity. Best and most private terms. What National banks do for big business, we do for the man or the woman who works.
H. L. DRAKE.

MAKE $100 a week by selling biggest clothing values in world. All wool suit or overcoat tailored to measure, $23.50. Liberal commission. Apply Samson Built Clothes, 25 Anderson bldg., Cincinnati, Ohio. 9-23-1t

LOST—Waltham watch in nickle case. Return to 226 Macdonald avenue. Reward. 9-26-3t

Burg Bros.

Bargainn

$2100—Four rooms on a 30 foot lot. Clinton Ave., just off 23rd. Fine location. $400 will handle and balane cheaper than rent.

New, up-to-date apartments at very reasonable rent.

BURG BROS
Incorporated
23rd & Macdonald Rich. 736

I Specialize in

HOMES

My aim is to find for my clients what they want and not try to sell them something they do not want.

Are you in the market?

Let Me Serve You

E. P. Vaughan
610 Macdonald Avenue
Real Estate Collections
Insurance and Notary

Boyes Hot Springs—Plans being drawn for construction of palatial hotel to replace burned buildings.

Costa Mesa—Incubatory factory to be erected introducing new industry into district.

Walnut Creek—Pacific Cellulose company completes installation of $10,000 spinning machine.

Oakdale—Oakdale Irrigation district planning new improvements costing $175,000.

NOTICE TO VOTERS

Copies of the Charter prepared and proposed by the Board of Freeholders, to be sumbitted to the voters of the City of Richmond for their ratification at a special election to be held on Tuesday, the 6th day of November, 1923, may be had upon application therefor to the City Clerk, at his office in the City Hall, 2555 Nevin Avenue, Richmond, Calif.
A. C. FARIS, City Clerk.
7-18 to Nov. 6.

LEGAL NOTICE

TO WHOM IT MAY CONCERN

NOTICE is hereby given that on Tuesday, the twenty-third day of October, 1923, at the hour of 11 o'clock A. M. of said day, at the premises known as Evans Garage, situate at the corner of San Pablo Avenue and Alvarado Street, in the town of San Pablo, County of Contra Costa, State of California, the undersigned will sell at public auction, One (1) Overland Automobile, Engine Number 2789, California Registration Number 188562, Touring type; said auction and sale will be made under and by virtue of Sections 3051 and 3052 of the Civil Code of California, and for the purpose of satisfying a lien of the undersigned on said automobile in the sum of Sixty-three and fifty-three hundredths ($63.53) dollars, together with cost of said sale, said sum being for work done and materials furnished on the said automobile and for the caring for and safekeeping of said automobile.
Dated this 10th day of October, 1923.
L. W. EVANS.
Oct. 10.—Daily 11t.

The Secret of Tasty Cooking

Meals prepared by some one else, frequently taste better than your own. You can be sure people will say the good things tasted at your house, when you use KITCHEN BOUQUET. It is the secret of tasty cooking. Start the meal with a real tasty soup.

Add a tablespoonful of KITCHEN BOUQUET just before taking off the stove.

Your grocer sells lots of KITCHEN BOUQUET

SQUIRE EDGEGATE—It Didn't Cost a Cent

BY LOUIS RICHARD

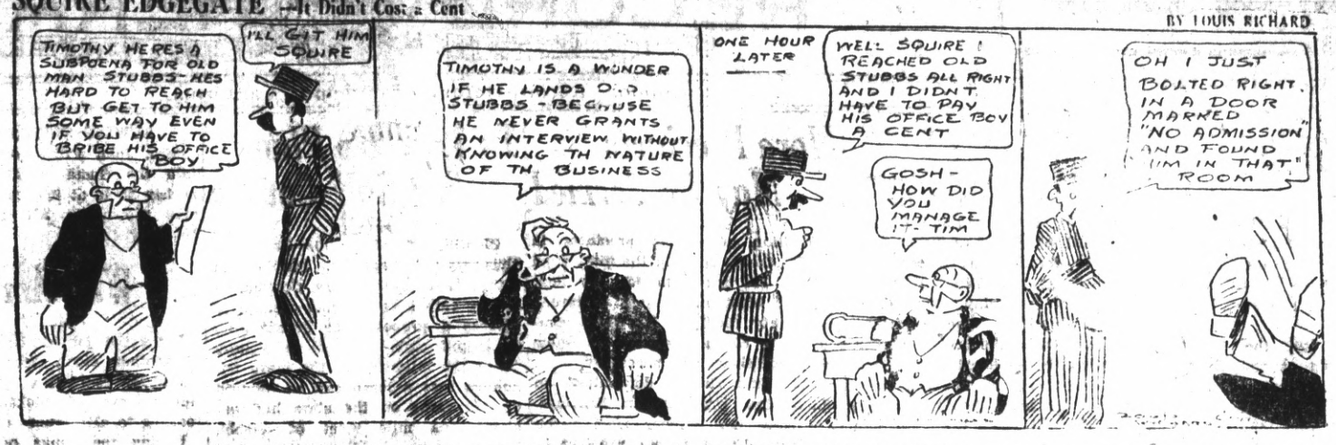

Talk to LESTER
At 311 Tenth Street

No. 276—4 room bungalow, 2 lots, with garage, chicken yards, only 2 blocks from Macdonald avenue, reduced to $3150 for a quick sale. Terms:—$700 cash. Balance $35.00 per month.

No. 277—Here is a sacrifice. A 5 room bungalow with oak floors in all the rooms except bedroom, with basement under the whole house with cement floor, garage and right up in the middle of town. The house could not be built today for what I am asking for it. Only $5000—and an initial payment of as low as $500 cash. Monthly payments to suit. (Why pay rent?)

No. 288—Small cottage on 9th Street, $1950. $300 cash. Easy Terms, on the balance. Select neighborhood.

No. 289.—Must be sold to close an estate. Seven room bungalow with a large corner lot—and is rented now for $45 per month. Price $4000—One half cash.

No. 290—A new and up to date bungalow of four rooms, with garage only one block from Macdonald avenue. Price $4600 on time. Cash $4500. Terms to suit.

No. 300—Here is a 5 room cottage on two fine lots right in town, that must be turned at once. The price is $5000 and is worth $7000. Why go away out and pay car fare when you can live right in town. —Terms.

No. 251—Here is big interest on the investment. A Four 5 room flats with garages, up to date and is ways rented. Almost new. Price $16,000—paying 12 percent on the investment. A choice location.

No. 301—4 room bungalow with 32 foot lot by 140 feet deep with an alley. $3500. Easy terms. Close to school in a fine neighborhood. Garage.

No. 244.—A 5 room bungalow, on two lots near Richmond library. $4200 Will make terms to suit.

No. 245—4 room furnished cottage at a bargain with easy terms. Price $2700.

No. 248—6 room bungalow, two corner lots with garage. Price $5300.—Terms—One block from car line.

No. 252—Apartment House.—8 apartments always rented. In fine central location. Price $27,000. Good terms. Paying 14 percent.

No. 254—5 room cottage, high basement, three lots, good barn. Fine land for gardening and chickens. Price $2500. Easy terms.

No. 255—A villa house. Three-quarter acre with large house barn and chicken houses and yards. Fruit trees, berries and flowers. Near to S. P. depot. Price, $3750. Terms.

No. 256—2 fine corner lots on Barrett avenue for only $2000, cash or on terms.

No. 259.—A fine apartment site.—4 lots, 19th and Chandler. —$3000 Will build to suit client. This is a choice location.

No. 262—2 fine building lots on Nevin avenue between 21st and 22 streets. Price $1800.

No. 271—An A-1 investment. —Two 4 room cottages on one lot on West Richmond avenue, near Washington school. Price only $2000. One-half cash. Now renting for $30 per mo.

No. 275.—A real bargain.— Do you want two acres of garden land and a fine place for chickens? On the highway on San Pablo creek.—Price, $2000. Terms.

What have you for exchange. I have some ranch property for exchange.

Claremont—American Rock company to start immediate construction of $100,000 plant.

Redding—New fire apparatus bought at outlay of $12,000.

Professional Cards

DR. J. E. SPALDING
Physician and Surgeon
DR. CLARA SPALDING
Women and Children
Telephone: Richmond 20
Office 801 Macdonald Ave. Perry Bldg.

W. W. FRASER, M. D.
Homeopathic Physician & Surgeon
Office 707 Macdonald, Pillow Bld.
Phone 523-W

GROVER E. BILINES
1500 Macdonald Ave.
Office Phone 70
Residence Phone 763

TYPEWRITERS
Sold Repaired
Kearney-Furrer
Phone Richmond 7
721 Macdonald Ave.

Clothes Cleaned by New Process
No gasoline. No odor.
Work guaranteed to be such
PHONES
Rich 603 Rich 2326
C. O. D. Cleaners And Dyers
11 Park Place 2205 Macdonald

Wilson and Kratzer Mortuary Chapel
Blaney Avenue at Seventh
AN IDEAL FUNERAL HOME
Lady Attendant
Ambulances used exclusively for sick and injured.
Telephone Richmond 1-1-3

Watch This Space for WATSON BARGAINS

$300 DOWN FOR NICE FIVE ROOM modern home on 21st street near Roosevelt Ave. Price $3150. Balance on easy terms.

$500 DOWN FOR BEAUTIFUL furnished, four room modern house on 7th street, about three blocks north of Macdonald Ave., with garage. Price $4000. Balance like rent.

$1350 IS THE FULL PRICE for a four room home near the Pullman works. Just off Cutting. This is a plastered house and a real pick up at this low price. Terms

$1000 DOWN AND THE BALANCE like cheap rent for a new, modern 6 room home on a 50 foot corner on 7th street close to shopping district. Garag eand other desirable features. Price $6500.

$5250 PRICE OF A FINE MODERN six room home on large lot 60 by 100 with garage. Close to tre school and car lines.

$1000 DOWN FOR NEW, MODERN five room home on a 50 foot lot, just two and a half blocks off Macdinald Avenue. Price $5500.

H. O. Watson
Real Estate and Insurance
H. E. RUSSELL, Salesmanager
Elks Bldg. Cor. 10th & Macdonald

Fraternal Cards

SONS OF ST. GEORGE—Gladstone Lodge No. 531, meets First and rotary, R. F. D., Box 147, Richmond, Fred Powell, president. third Tuesdays at Moose Hal: at 3 o'clock, p. m. B. Banner, sec.

WOODMEN OF THE WORLD—Log Cabin Camp No. 637 meets every Monday in W. O. W. Hall, 707 Macdonald Avenue. Consul Commander, J. L. Williamson, Clerk, H. L. Springer, 101 Ohio Avenue.

GOLDEN GATE COUNCIL No. 1, Junior O. U. A. M., meets Wednesday nights in the small hall in W. O. W. Hall, O. H. Benne, Recording Secretary, P. O. Box 1131, Richmond, Calif.

NATIVE SONS—Richmond Parlor, No. 217, N. S. G. W. meets every Thursday evening in Pulse Hall, Sixth street and Macdonald Ave. Louis E. Davis president; R. H. Cunningham, secretary, 520 Ohio Street.

KNIGHTS OF PYTHIAS—Richmond Lodge No. 13 meets every Friday night at K. of P. Hall, Fifth Street, near Macdonald. Visitors always welcome. R. H. Miller, C. C.; F. G. Blackhart, K. of R. & S.

PAULSEN'S TIPS

MUST BE SOLD IMMEDIATELY—

Owner needs cash. Five room house, garage on 2 corner lots, 1 block from Macdonald Avenue. Close to business section. This property needs some repairing.

It is practically a gift at $3000 Repaired and repainted it would be worth about $5000.

Paulsen Realty Service
T. & D. Theater Bldg
Phone Richmond 825

Good Clean Rags Wanted At Record-Herald

Ask for Ketelhut's BREAD
Made With Milk and Honey

BEST QUALITY
COAL
HAY— GRAIN—WOOD
J. J. LAMBRECHT
Phone—1058—Rich
2207 MACDONALD AVENUE

FOR GOOD TAILORING of all kinds, See
M. Conrad
Ladies and Gents Tailor
PRESSING and REMODELING
254—10th St. Opp. Lincoln school
Phone 1403-J

Phones — Office 499; Res. 893
BERT CURRY
UNDERTAKER and EMBALMER
Modern Service
398-400 11th St. Near Macdonald
RICHMOND, CALIF.

NOTARY PUBLIC
I make and acknowledge all kinds of legal papers; deeds, mortgages, contracts, leases, etc. Houses to rent, Fire Insurance.
E. G. STIDHAM
163 Washington Ave.
Office phone 861 Res. phone 893

Appraisal and Sales Corporation of California

REAL ESTATE INSURANCE
INVESTMENTS

Specializing in Richmond Properties of all descriptions.

We are offering for sale a number of artistic homes at attractive prices in the RHEEM Avenue District— the new residential district of Richmond.

Under our exclusive listings, we desire to submit for consideration, homes in every part of Richmond at prices that are right.

All property offered for sale by this company will be first passed upon and approved as to value by its appraisal department.

FOR RENT
FURNISHED AND UNFURNISHED APARTMENTS

Office open Sundays for the convenience of patrons unable to call throcgh the week.

Appraisal and Sales Corporation of California
8234 Macdonald Avenue Phone Rich. 2206
RICHMOND, CALIFORNIA

Do YOU Want $1,000.00?

Why not start now to put that boy through college? $10—only ten dollars down and $5 a month will purchase a certificate in this association warranted to mature to a value of $1000 in 140 months. Better surrender value and better loan value than anything else you ever owned.

Loans made on Improved Real Property

CALIFORNIA GAURANTEE BUILDING AND LOAN ASSOCIATION
A Home Company
W. T. HELMS, President
I. R. VAUGHN, Secretary
420 Macdonald Avenue
Telephone Richmond 784

Aching, burning feet? MENTHOLATUM quickly relieves and refreshes.

Los Angeles—Construction projects for 1924 to total approximately $185,000,000.

Newport Beach—E. J. Fulkerson Oil company to erect a $500,000 refinery.

TO WHOM IT MAY CONCERN

NOTICE is hereby given that on Saturday, the Thirteenth day of October, 1923, at the hour of eleven (11) o'clock A. M., of the said day at the premises known as the E. W. Johnson Garage, situate at the corner of San Pablo and Potrero avenues, El Cerrito, county of Contra Costa, State of California, the undersigned will sell at public auction, one (1) VIM TRUCK, Engine Number 31721, Type F-20; the said auction and sale will be made under and by virtue of Sections 3051 and 3052 of the Civil Code of California, and for the purpose of satisfying a lien of the undersigned on said automobile in the sum of ninety-five and thirty-five hundredths ($95.35) dollars, together with the costs of said sale, said sum being for work done and materials furnished on the said automobile and for the caring for and safe-keeping of said automobile.
Dated this second day of October, 1923.
E. W. JOHNSON,
Daily, October 2 to 13.

These Painters Carry Liability Insurance
ZEB KNOTT
Sherwin-Williams Paints, Stains and Varnishes
All Grades of Wall Paper
Painting and Paper Hanging
319 North Seventh St.
All Work Guaranteed

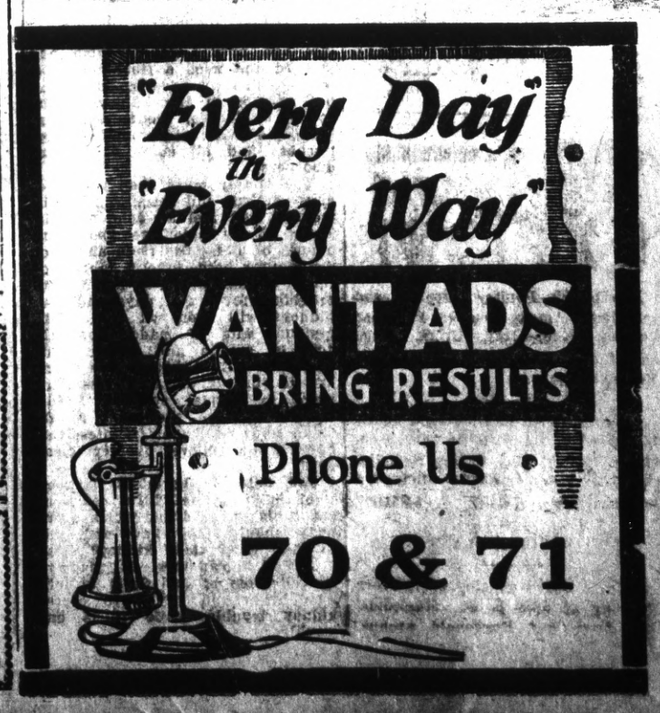

Dollars Spent With Our Advertisers Buy Good Goods Right

RICHMOND RECORD HERALD
A RICHMOND PAPER FOR RICHMOND PEOPLE

Our Morning Ads Point The Way To Save Money Today

SOCIETY

GIVEN SURPRISE PARTY

Miss Marjorie McCullough and Mr. and Mrs. E. H. Usher were tendered a surprise at the home of Mrs. H. A. Havely, 1207 Bissell avenue Monday night.

Miss Cullough and the Ushers were dinner guests at the Havely home and were later surprised there by their friends. The party was originated to celebrate the second wedding anniversary of the Ushers and to present Miss McCullough with a pre-nuptial gift. Miss McCullough's engagement to Mike Fisi was announced some time ago.

A mock wedding was an interesting eature of the evening and Mrs. Knudsen entertained with several piano solos. Miss McCullough was presented with a handsome electric percolator. Refreshments were served late in the eevning.

The guests were Messrs. and Mesdames Albert, Mathews, Havely, Usher, McCullough, and Misses Regina Mathews, Edith Peterson, Evelyn Crow, Josephine Koster Hazel Havely, Lillian Moscrop, Vera Powers, Irene Warren, Katherine Camerlo, Margaret Camerlo, Mrs. Connie Knudson, Mrs. B. Lansinger, Miss Frances McCullough, Mrs. E. Angel, Miss Marjorie McCullough and Messrs. Pat O'Brien, Harold Woods, Elbe Westall, Chauncey Alexander and Mike Fisi.

D. OF V. T. MEET

Mrs. John Gerlach, 915½ Macdonald avenue, will entertai. the members of the Julia Duryee Tent No. 41, Daughters of Veterans, Friday afternoon, at her home. Thursday was the original date of the meeting but this interferred with other plans and was therefore changed to Friday. All members are invited to bring their fancy work and spend the day. Members who cannot spend the entire day are invited to come and spend the afternoon.

P. T. A. SHOW TONIGHT

"The Dangerous Age" and the sixth serial of the Leather Pushers will be shown at the auditorium by the Fairmont P. T. A. at 8 o'clock tonight and tomorrow night.

The second P. T. A. evening school entertainment movie show will be given October 18 and 19 with a change of program each evening. Miss Rose Hollenbaugh will furnish the music Thursday night and Alice Bagley, Elizabeth Wilson, and Kathleen Denton will give duets Friday evening.

The P. T. A. has nearly realized the cost of its machine and expect to raise the entire sum within a short time. The sum of $44.47 was realized from the show, slides and sale of candy at last week's show, and a still larger amount is expected at the show this week.

ENTERTAINS G. A. R. OFFICER

Mrs. Anna Jarvis, 544 Twentieth street, past department president of the Ladies of the G. A. R., is entertaining at her home this week Mrs. Mary Topping of Pasadena, department president of the G. A. R., and Mrs. Clara N. Sawyer of Los Angeles, past national president and department secretary.

PYTHIAN SISTERS TO MEET

Richmond Temple No. 86, Sewing club, Pythian Sisters, will meet this afternoon at the home of Mrs. Blanche Hutton, 420 Twelfth street. The hostess will be assisted by Mrs. Minnie Rodgers. Members are requested to bring all finished work to the meeting.

PIANOS FOR RENT

You can rent a piano by the month from A. Winters at 11th and Macdonald. 7-10-tf

Around Our Town

Phone 982—Poultry supplies and remedies. Agents Coulson Petaluma Poultry Foods—Hay, Grain, Wood and Coal. Sunset Feed Co., 1316 Macdonald avenue.

If any resident of Richmond knows of families in distress or need, kindly report same to the Societies handling relief. Phone Richmond 1340 or Richmond 835. 9-25tf

DANCING CLASS

Eleanor Hart's dancing class every Saturday at 2:30 p. m. Musicians' hall, Sixth and Macdonald avenue.

MISS MARJORIE VAUGHN WEDS S. F. MAN

Miss Marjorie E. Vaughn, daughter of Mrs. E. P. Dustheimer, 112 Nevada, Point Richmond, and Charles D. Coreerl of San Francisco, were united in marriage at a ceremony performed at the First Methodist church here yesterday, Rev. W. P. Grant officiating. The ceremony was witnessed by the bride's mother. The groom is employed in the post office department in San Francisco. Following a brief honeymoon the newlyweds will make their home in San Francisco.

RICHMOND DE MOLAYS INSTALL NEW OFFICERS

Richmond Order of De Molay met last night at the Richmond hall and installed officers for the coming year. A banquet was served following the ceremony.

The officers installed were as follows: Kenneth Wells, master councillor; Warren Griffins, senior councillor; John Curnow, junior councillor; Fred Forwick, treasurer; Willaim Warner, scribe; Harold Brink, senior deacon; Alex Morrison, junior deacon; Ernest Martin, senior steward; Oscar Carlson, junior steward; Hobart Greene, sentinel; Darrell Armstrong, chaplain; Raymond Mino, musician; John Kiraly, standard bearer; John Gillard, almoner; Harold Obenlard, first preceptor; Claude Laughlin, second preceptor; Martin Dabovich, third preceptor, Henry Clark, fourth preceptor; Raymond Butcher, fifth preceptor; Claude Gibbons, sixth preceptor; and Sicher Gnaga, seventh preceptor.

MACCABEES TO HAVE PARTY AND FOOD SALE

Richmond W. B. A., or Maccabees, met last night at the W. O. W. hall for the regular business session and planned for a whist party October 24 under the supervision of Mrs. Marie Church. A food sale will be held later under the auspices of Mrs. Alice Scarlet and Miss Grace Schrimpf. A banquet was served by the officers following the meeting.

REDMEN DRILL TEAM TO INITIATE CLASS

Richmond Redmens' lodge drill team met last night to drill for an initiation two weeks from last night under the direction of Team Captain Robert Kohr. The meeting next week will be in charge of the boilermakers of the lodge. The boiler men were to have had charge last night but the program was postponed one week.

INITIATE NEXT WEEK

Contra Costa Camp No. 113, Pythian Sisters, will hold an initiation at the meeting next Wednesday, to be followed by a banquet, according to plans made last night at the regular meeting of the lodge.

The Pythian sewing circle will meet Friday afternoon at the home of Mrs. Barbara Opman, 262 Sixteenth street.

DANCE TOMORROW NIGHT

Women of the Moosehearst Legion will entertain at a dance in the Moose hall tomorrow night. The affair has been planned and a large crowd is expected. Chances on a quilt and a door prize will be given with the admission ticket. Chick Barry's orchestra will furnish the music for the dance.

If Back Hurts Take Salts for Kidneys

Eat Less Meat if Kidneys Feel like lead or Bladder Bothers

Most folks forget that the kidneys like the bowels get sluggish and clogged and need a flushing occasionally, else we have backache and dull misery in the kidney region, severe headaches, rheumatic twinges, torpid liver, acid stomach, sleeplessness and all sorts of bladder disorders.

You simply must keep your kidneys active and clean, and the moment you feel an ache or pain, in the kidney region, get about four ounces of Jad Salts from any good drug store here, take a tablespoon ful in a glass of water before your breakfast for a few days and your kidneys will then act fine. This famous salts is made from the acid of grapes and lemon juice, combined with lithia and is harmless to flush kidneys and stimulate them to normal activity. I also helps neutralize the acids in the urine so it no longer irritates, thus helping to relieve bladder disorders.

Jad Salts is harmless, inexpensive; makes a delightful effervescent lithia water drink which everybody should take now and then to help keep their kidneys clean.

A well known local druggist says he sells lots of Jad Salts to folks who believe in trying to correct kidney trouble while it is only trouble.

More Precincts May Be Formed

Addition of twelve precincts in Contra Costa, running the total from 102 to 114 precincts for the next general election, loomed yesterday as County Clerk J. H. Wells completed a check designed to show what additions are necessary.

Wells has already determined on adding two precincts in Martinez, increasing the number rfom seven to nine;, addition of one precinct in Walnut Creek, giving that community two polling places, increasing Richmond's precincts from 34 to 35 and addition of one precinct in El Cerrito, increasing the number from five to six.

Addition of one precinct at Pittsburg, Orinda Park, Antioch, Crockett, Bay Point, and Vine Hill also appears likely.

Increased population and a desire to expedite the work of elections all around is responsible for Wells' plan to increase the number of precincts.

TEACHERS GIVEN DINNER

Richmond Teachers association held a dinner and meeting last night at the Roosevelt Junior High school cafeteria, with Miss Mardelle Robinson, chairman of the association, presiding. The meeting was well attended and the program was greatly enjoyed by all those present.

The following program was given: Address—W. T. Helms, superintendent of schools. Cello solo—Mrs. Dorothy Dimm. Talk by Rev. Thomas A. Boyer, on "Sunny Side of the Street." Vocal selections—Miss Lesta Andrews.

BAND CONCERT WILL NOT BE PRESENTED TONIGHT

The regular band concert will not be given tonight, according to announcement made last night, but has been postponed to a date to be announced later. The change was made to prevent a conflict of dates with the concert to be given at the Lincoln auditorium.

VISIT AT MARTINEZ

G. H. Evans and wife of this city were visitors in Martinez yesterday.

The Wall street trust company which started with the slogan: "Clean Money, Clean Men, Clean Business," cleaned up everybody who went in, including one of the partners.

BAPTIST LADIES AID MEETS AT POINT

The Point Richmond Baptist Ladies met yesterday at the home of Mrs. Ernest Kohloff at 2412 Twenty-sixth street. A regular business meeting was held after which a social session was enjoyed. Mrs. Henry Morelli, president of the Aid, presided over the meeting.

How They Stand

Paacific Coast League

	W.	L.	Pct.
San Francisco	122	74	.622
Sacramento	110	84	.567
Portland	106	86	.552
Seattle	96	96	.500
Salt Lake	92	102	.474
Los Angeles	88	108	.449
Oakland	88	109	.447
Vernon	75	118	.389

Yesterday's Results

San Francisco 5, Oakland 3.
Portland 5, Seattle 2.
Sacramento 8, Salt Lake 3.
Los Angeles 5, Vernon 4.

How the Series Stands

Portland 2, Seattle 0.
Sacramento 2, Salt Lake 0.
Los Angeles 1, Vernon 0.

Children Welcome
LOS ANGELES, CALIFORNIA
HOTEL LEE
Phones 107-43 Pro-1007
SIXTH & FRANCISCA ST.
AN HOTEL reflecting the comfort of competence, the solidity of substance, the good taste for refinement. Attractive for women alone and to the "whole family." Service not unlike a well appointed, generously conducted home without ostntation. Safely patronized and recommended.
Commercial- residential
Location central and unexcelled. Modern. European, Rates reasonable.
GARAGE ADJACENT
Patronage Appreciated
You've tried the rest
Now try the "Best"
William BEST Clark,
Proprietor

To Take Up Plans For Golf Course

CROCKETT, Oct. 10.—Golf enthusiasts of Crockett, Pinole and Rodeo will meet in the Community Center club here Tuesday evening to discuss a proposal for organization of a golf club. Persons who have taken the initiative in the move announce that a lease can be secured on 130 acres on the state highway about one mile west of Pinole. Willie Locke, golf architect, has viewed the premises and has estimated that a good grass green nine hole course can be provided for $10,000.

If a membership of 100 can be secured it is estimated that a second unit of nine holes can be constructed from the fees accruing from the first unit.

All persons interested in the movement have been invited to attend Thursday night's meeting by a committee composed of Dr. G. W. Likens, H. L. Cummings, W. E. Lewis, F. J. Ludwig and George B. Nees.

Shell Union Oil Issues New Stock

The long expected subscription rights to the new stock of the Shell-Union Oil company were announced yesterday in New York, about half an hour before the close of the New York market.

The issue will be 20,000 shares of no par value, raising the total issue of common stock to 10,000,000 shares, of which about three-fourth will be held in the treasury of an English subsidiary of the Royal Dutch-Shell combination.

Present holders of the Shell-Union are accorded the right to subscribe for new stock at $10 a share, in the proportion of one share of new stock for every four shares now held.

This right will expire on October 22, and final payment for the stock must be completed by November 22. The entire issue has been underwritten.

In announcing the subscription rights yesterday the company explained that the proceeds of the issue would be used to repay to the treasury heavy expenditures out of earnings occasioned by the great increase in the output of the company's oil properties in California and the mid-continent fields; also to repay bank loans contracted for similar purposes.

Subscription rights yesterday were quoted at various prices ranging from 50 to 87 cents, and considerable business was done in them at prices ranging from 65 cents to 75 cents.

SEWING CLUB TO MEET

Mrs. John Ermandson will entertain the Gusta Vasa Sewing club at her home at 231 Chanslor avenue this afternoon. All members are cordially invited.

Who Am I?

I am the joy of the world, born of mother earth. My body is of wood. My heart is of steel, and my fingers are of nickel. My voice reaches to all corners of the globe.

I sing the songs of the world, and the symphonies of all time. I am the voice of today; the herald of tomorrow. I weave in splendid harmony the present and the future. I tell the stories of peace and war alike

I make the human heart beat with passion and tenderness. I stir the emotions of nations, and make brave men do braver deeds.

With my tender voice I inspire the midnight toiler to lift his head again and gaze with tenderness and fearlessness into the vast beyond. I fill him with consolation and hope eternal.

When I speak, a myriad people listen to my voice. The Anglo-Saxon, The Celt, The Hun, The Slav, The Hindu—all comprehend me.

I am the tireless clarion of Joy that fills the dullards mind with thoughts uplifting.

I am the record of sweet harmonies achieved by mankind.. My offspring comes to you in the dull candle glow, amid the dim lamps of poverty, the splendor of riches, and in the fading light of evening or in the dim dusk, I soothe and bring gladness to the weary heart.

I am the laughter and poys of
I am the laughter and joys of
the world.

I am the New Brunswick Phonograph, with the Ultona device which reproduces every note clearly.

I am on sale at the L. H. Schrader Furniture Company.—Advt.

TAHOE
THE GEM LAKE OF AMERICA
ROUND TRIP ONLY $16.50
Via the Scenic Daylight Way
Leave Oakland 7:55 a. m.
Lunch at Placerville
Arrive Lake Tahoe 6 p. m.
SAN FRANCISCO SACRAMENTO R. R. and PIERCE-ARROW STAGE

Opportunity Days
Every Day a Bargain Day
WHAT'S IN A NAME? You'll find out when you visit our store during our big Opportunity Days Sale!
There will be dozens of Opportunities to buy the things you need at remarkably low prices. Every day—right from the start—will be bargain day.
And best of all, we are placing bargain prices on new, seasonable merchandise just unpacked. It will be your Opportunity to select from more complete and better stocks at these low prices.
Don't forget the opening date—
Be here early for best selections
MEET ME AT
The Fair
731 Macdonald Avenue
C. C. Olney Phone Rich. 811
Opportunity Days are Days of Saving—Watch for our Prices!

Back of Every Fortune Stands the Will to Save
Every "poor relation" appreciates that every "rich relative" started by having the will to save. Many thousands of our depositors learned the secret of saving by using our home banks.
Any holder of a 'Mercantile' Savings Account passbook can have a home bank.
GET YOURS TODAY
Mercantile Trust Company of California
SINCE 1857
Commercial - Savings - Trust - Bonds - Foreign
FIRST OF RICHMOND BRANCH - SIXTH AND MACDONALD
SUCCESSOR TO FIRST NATIONAL BANK OF RICHMOND
BRANCHES: POINT RICHMOND; TWENTY-THIRD-MACDONALD
Member Federal Reserve System
HEAD OFFICE - SAN FRANCISCO

1½ to 2%
MONTHLY
Absolute Safety
200% Security
For information write
R. J. WHELAN CO.
509 Syndicate Bldg. Oakland, Calif.

Columbus Day October 12th
Columbus lost on a trackless ocean discovered America after a heroic battle against mutiny and the danger of the unknown.
Today, the business man with a goal, need not travel over uncharted financial seas. Our banking service has been extraordinarily helpful during many a trade strom; and more than one of our depositors attribute the return to "fair weather" by our sound advice.
Start a Bank Account
The Mechanics Bank
Of Richmond